

PREPARED FOR:
DIANE COCROFT
KEEFE REAL ESTATE, INC.
751 GENEVA PARKWAY
LAKE GENEVA, WI 53147

PLAT OF SURVEY

-OF-

KROTT SURVEYING INC.

N3705 WILLOW BEND LANE
LAKE GENEVA WI. 53147
PHONE # (262)248-3697
FAX # (262)249-0639

PARCEL "A" LOTS 817 THRU 823 AND THE NORTH 1/2 OF LOT 824, BLOCK 14 LAKE COMO BEACH SUBDIVISION, LOCATED IN T.2.N., R.17.E., WALWORTH COUNTY, WISCONSIN. SAID PARCEL CONTAINS 15016 SQUARE FEET.

PARCEL "B" THE SOUTH 1/2 OF LOT 824 AND LOTS 825 THRU 831, BLOCK 14 LAKE COMO BEACH SUBDIVISION, LOCATED IN T.2.N., R.17.E., WALWORTH COUNTY, WISCONSIN. SAID PARCEL CONTAINS 14994 SQUARE FEET.

NOTE: THIS IS A PARCEL SPLIT

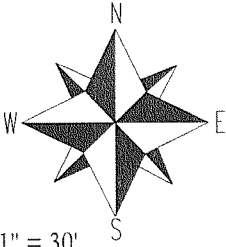
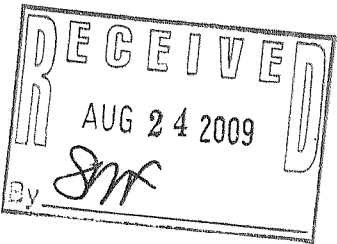
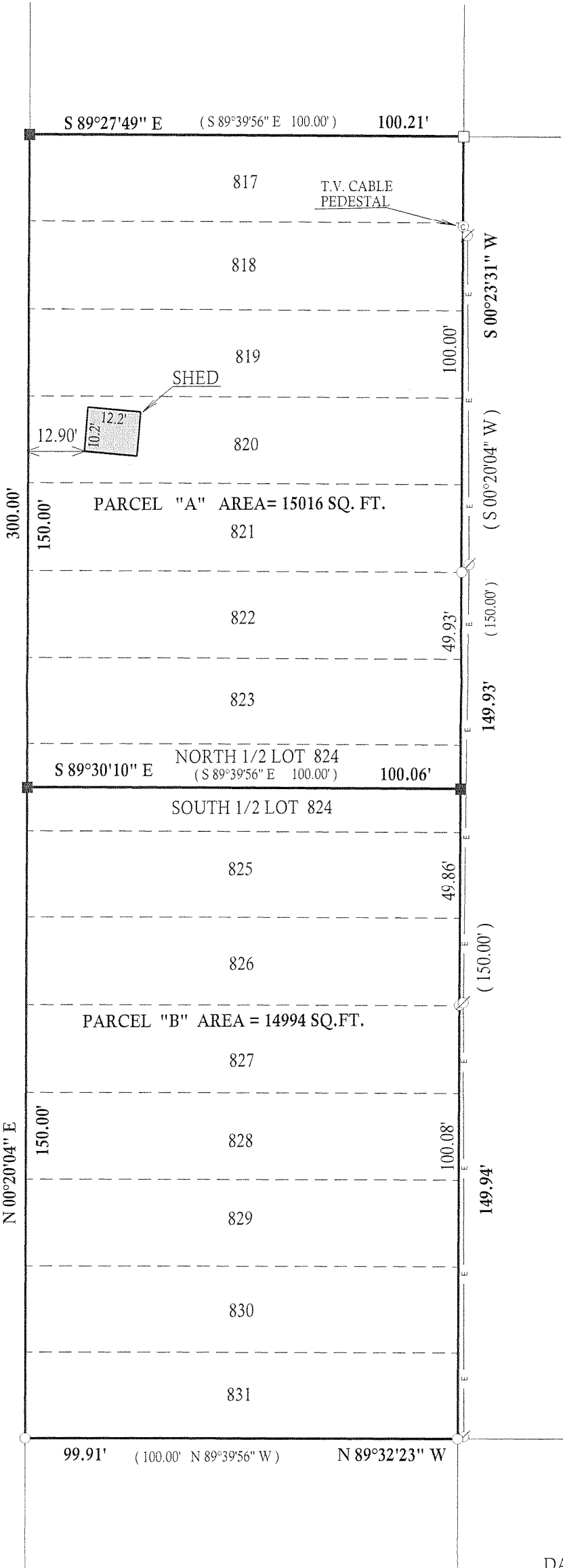

SCALE 1" = 30'

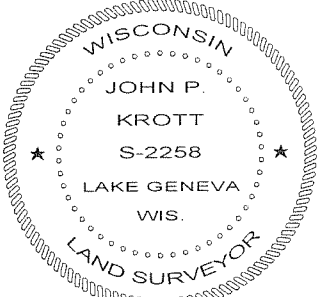

DATED THIS 21st, DAY OF JULY, 2009

John Krott

JOHN KROTT S - 2258
Wisconsin Registered Land Surveyor
(original if signed in red)

217-3576